Massetto's

WELCOME

HOME

THE PERFECT HOME

Glassette's first homeware collection is made for homes that are lived in. Every piece has been chosen for its colour, character and the way it sits alongside the things you already own. Start with one and add more over time. There are no rules about what goes with what. If you love it, it belongs.

L→IS OVER.

A note from Laura.



For five years, people have asked us when we'd launch our own homeware collection, and it's finally here. I've always loved Italian interiors, so there's a lot of Italian mid-century in here, reworked for how we live now. I wanted to make pieces you collect over time and add to the home you already have, rather than a room you buy all at once. Your taste is your taste. When you see something and think "I love it", that's the thing worth having. I hope you find a few of those here. Laura x

RUGS

BENO FLATWEAVE
RUG

TRENDING NOW!



BUTTER HENRI WOVEN & WOOD CHAIR
SET OF 2

BENO FLATWEAVE RUG

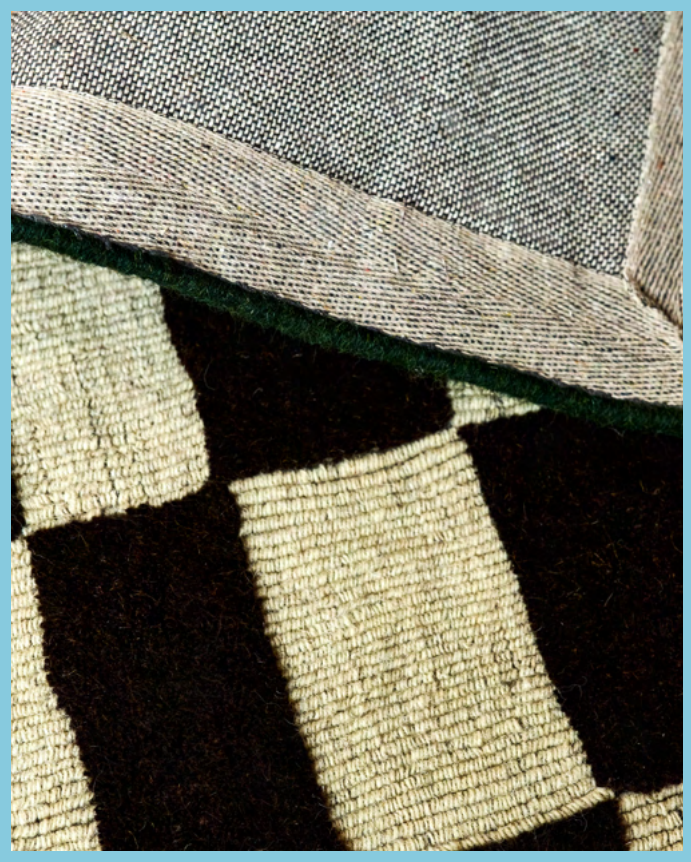

BOBBY CHECKERBOARD RUG



LAURA LOVES

BOBBY CHECKERBOARD RUG

CUSHIONS

NORA REVERSIBLE
CUSHION



CILLA REVERSIBLE
CUSHION

FIFI FRILL
CUSHION







NORA REVERSIBLE
CUSHION

LAURA
LOVES



NORA REVERSIBLE
CUSHION

RUGS & CUSHIONS



NORA REVERSIBLE CUSHION



FIFI FRILL CUSHION



NORA REVERSIBLE CUSHION



CILLA REVERSIBLE CUSHION



BENO FLATWEAVE RUG



BOBBY CHECKERBOARD RUG

Exclusively available on next.co.uk

FURNITURE

MANGO CLAUDETTE
SIDEBOARD

TRENDING NOW!



MANGO CLAUDETTE SIDEBOARD



CLAUDETTE EXTENDABLE DINING TABLE



LAURA LOVES



CLAUDETTE EXTENDABLE DINING TABLE

HENRI WOVEN & WOOD CHAIR: BUTTER / RED

SET OF 2

FURNITURE





RED HENRI WOVEN & WOOD CHAIR - SET OF 2





CLAUDETTE EXTENDABLE DINING TABLE





MANGO CLAUDETTE SIDEBOARD





BUTTER HENRI WOVEN & WOOD CHAIR - SET OF 2

Exclusively available on next.co.uk

GLASSWARE

LEO CONFETTI GLASS
TUMBLERS



DOTTY STAINLESS
STEEL TRAY





FRENCHETTE
WINE GLASSES

GLASSWARE



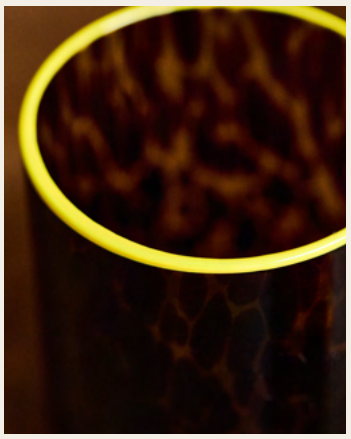

LEO CONFETTI GLASS TUMBLERS - SET OF 4





FRENCHETTE WINE GLASSES - SET OF 4





FRANKETTE GLASS TUMBLERS - SET OF 4

Exclusively available on next.co.uk

HOME DECOR

LEO CONFETTI
GLASS JUG

LAURA LOVES





JUNA CERAMIC
FLUTED VASE



MARCEL ALUMINIUM
FRAME



COLETTE RIBBED CERAMIC
CANDLEHOLDERS



CELIA GLASS
FLUTED VASE

HOME DECOR

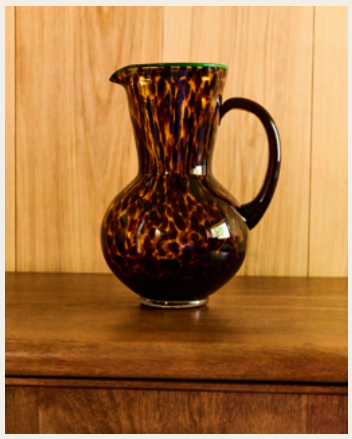

LEO CONFETTI
GLASS JUG



CELIA GLASS FLUTED
VASE



JUNA CERAMIC
FLUTED VASE



BOBBY CHECKERBOARD
FRAME



MARCEL ALUMINIUM
FRAME



COLETTE RIBBED CERAMIC
CANDLEHOLDERS



DOTTY STAINLESS
STEEL TRAY

Exclusively available on next.co.uk

GHTING

REETA CONE TABLE
LAMP

TRENDING NOW!



REMIE GLASS
PENDANT LIGHT



REETA CONE WALL
LIGHT



ROWEN PENDANT
SHADE





REETA CONE TABLE LAMP



ROWEN PENDANT SHADE

TABLEWARE

DARWIN STRIPED
TABLECLOTH



DOTTY CERAMIC
BOWL



NICO BISTRO
SIDE PLATES

NICO BISTRO
DINNER PLATES



SYLVIE SCALLOP
PLACEMATS

TABLEWARE



DOTTY CERAMIC BOWL



BOBBY CHECKERBOARD STONEWARE PLATTER



BOBBY CHECKERBOARD NAPKINS



BOBBY CHECKERBOARD NAPKINS



NICO BISTRO DINNER PLATES / SIDE PLATES



DARWIN STRIPED TABLECLOTH



SYLVIE SCALLOP PLACEMATS

Exclusively available on next.co.uk

Glassette Team Favourites



LAURA, FOUNDER

The sideboard, without question. So many UK homes have Victorian alcoves, and I can see it sitting in one on its own, or as a pair either side of a fireplace.

ELEANOR, BUYING & BRAND ACQUISITION MANAGER

The shade of green. That perfectly-sized polka dot. This is the all-day bowl - Weetabix in the morning, a big salad at lunch, pasta come evening. I'll happily wash it up three times a day to keep it in rotation.



SARAH, DESIGNER

A ceiling light that can definitely be left on! I love the natural linen of this statement dome with the red wooden detailing - it's the perfect combination of texture and colour.

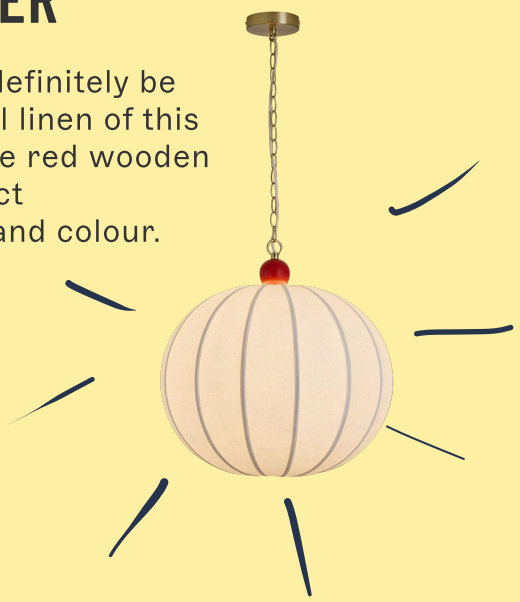



ANNA W, MARKETING DIRECTOR

Cushions can make or break a room, and I can be a little fussy about them... This one works so well everywhere that it now follows me from room to room.

ANNA H, HEAD OF CREATIVE

This is the cushion I'd pick up first. The green is gorgeous, the edge detail is beautifully done, and the round shape breaks up a row of square cushions on the sofa.



PHOEBE, PARTNERSHIPS PROJECT MANAGER

I said I only needed one and I'm now working out where to put four! The painted wood and the woven seat are a lovely mix. It feels like a chair you'd find in your favourite boutique hotel.



GRACE, SOCIAL MANAGER

Fresh flowers, always. I'm a firm believer in treating yourself to a weekly bunch and this vase is the perfect way to bring a little colour and character into your space.





ELSIE, EDITORIAL INTERN

I'll always find room for another cushion, particularly one with a good stripe. I'm a fan of mixing stripes in different colours and sizes, rather than trying to make everything match.



CHRISTIAN, BUYING & BRAND ACQUISITION EXECUTIVE

Who doesn't love a good lamp? That ridged brass base with the perforated shade: it's my perfect excuse to switch off the overhead lighting and instantly change the whole vibe of a room.

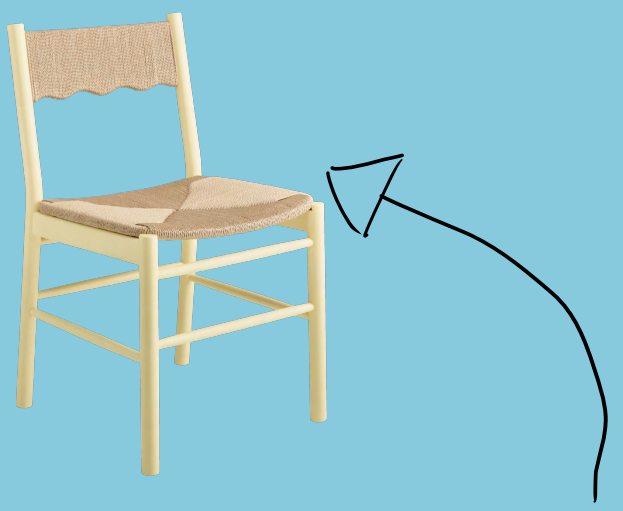

NEVE, BRAND OPERATIONS ASSISTANT

That wavy backrest is what sold it for me, and the woven seat adds such a nice texture. It's comfy and practical too, but it's pretty enough to stand on its own. Try one in a hallway or a bedroom corner.

NINA, HEAD OF BRAND OPERATIONS

The leopard confetti caught my eye first, but the contrast edge is what sold me. Now even a glass of water at the kitchen table feels like an occasion.





DAN, FOUNDER & CEO

It's very easy to default to a rice paper shade, but I think there's something a bit more special about glass. The stripes make it even better, and the fact it's red is a bonus.

ALL PRODUCT



BENO FLATWEAVE RUG



BOBBY CHECKERBOARD RUG



BOBBY CHECKERBOARD FRAME



MARCEL ALUMINIUM FRAME



NORA REVERSIBLE CUSHION



FIFI FRILL CUSHION



NORA REVERSIBLE CUSHION



CILLA REVERSIBLE CUSHION



RED HENRI WOVEN & WOOD CHAIR



BUTTER HENRI WOVEN & WOOD CHAIR - SET OF 2



MANGO CLAUDETTE SIDEBOARD



CLAUDETTE EXTENDABLE DINING TABLE



REETA CONE TABLE LAMP



ROWEN PENDANT SHADE



REMIE GLASS PENDANT LIGHT



REETA CONE WALL LIGHT

ALL PRODUCT



CELIA GLASS FLUTED VASE

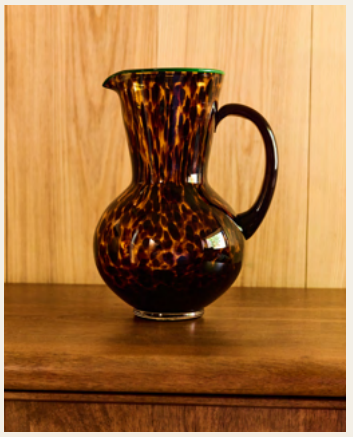

LEO CONFETTI GLASS JUG



JUNA CERAMIC FLUTED VASE



COLETTE RIBBED CERAMIC CANDLEHOLDERS



DOTTY STAINLESS STEEL TRAY

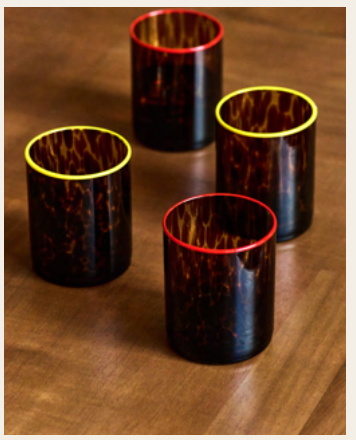

LEO CONFETTI GLASS TUMBLERS



FRENCHETTE WINE GLASSES



FRANKETTE GLASS TUMBLERS



DOTTY CERAMIC BOWL



BOBBY CHECKERBOARD STONEWARE PLATTER



DRAWIN STRIPED TABLECLOTH



NICO BISTRO DINNER PLATES / SIDE PLATES



SYLVIE SCALLOP PLACEMATS - SET OF 2



BOBBY CHECKERBOARD NAPKINS



BOBBY CHECKERBOARD NAPKINS

WELCOME

HOME

LAUNCHING
5TH NOVEMBER

Exclusively available at next.co.uk